

VISUAL SCALE 1:100 @ A1

**Key**

- Existing lathe and plaster ceiling
- Infill lathe and plaster ceiling
- Proposed plasterboard ceiling
- Existing cornice retained
- Cornice to be reinstated

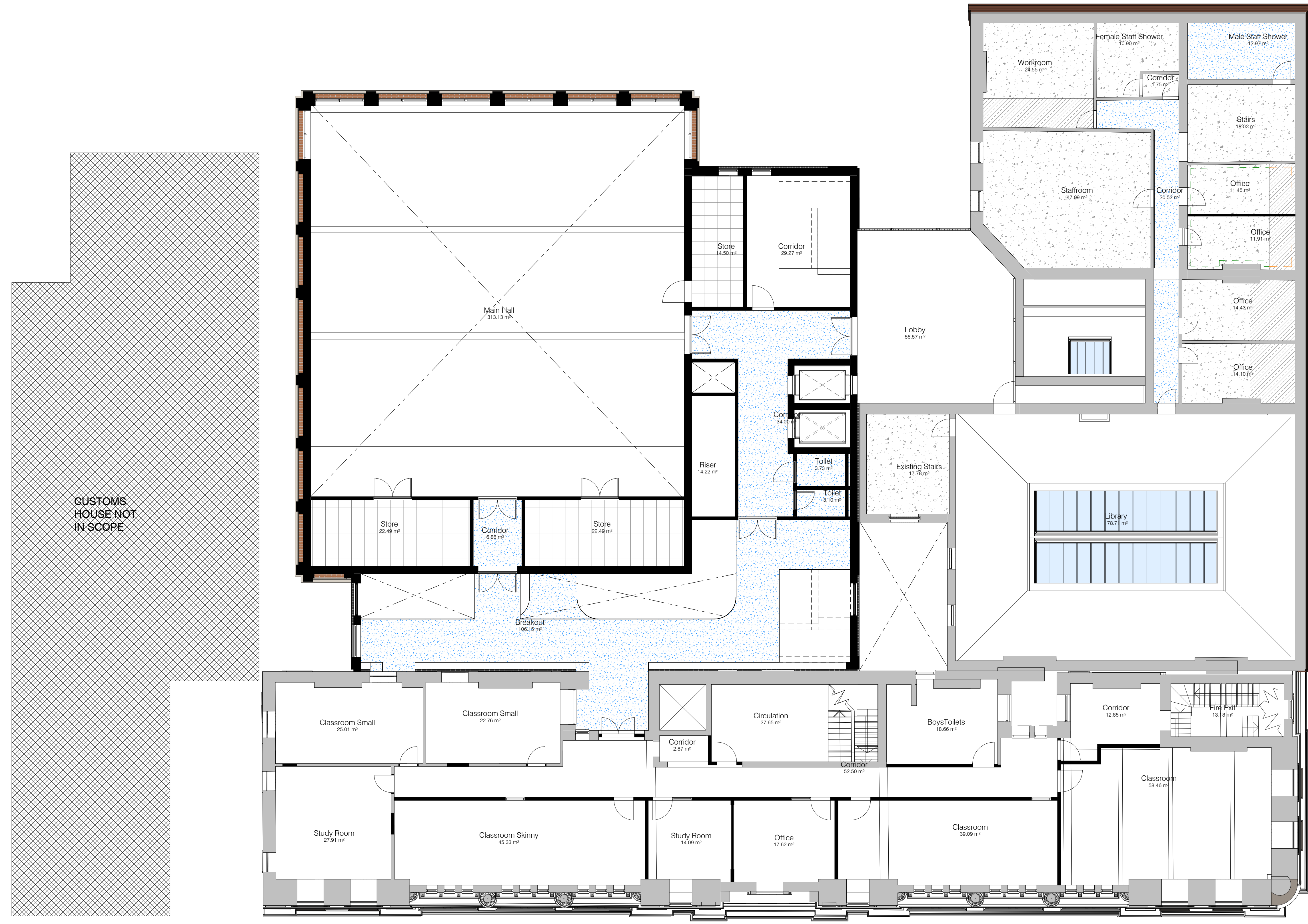

02	Issued for Pre-Application Consultation	29.07.22	ML
01	Pre-planning Update	07.06.22	ML
Revision	Description	Date	Issued



Client's Name  
**Cardiff 6th Form College**

Job Title  
**Cardiff 6th Form Academic Hub**

Status  
**Preliminary**

Suitability  
**S0**

Scale  
**1 : 100 @ A1**

Document Reference  
**21.22-EDS-XX-02-DR-A-(35)202**

Drawing Title  
**Proposed Second Floor RCP**

Drawing Number	Revision
<b>(35)202</b>	<b>02</b>