

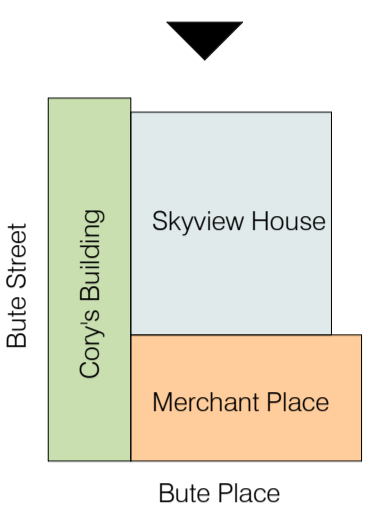

VISUAL SCALE 1:100 @ A1



- Notes**
- Existing buildings based on survey by Hywel John Survey Ltd
 - External facades of Merchant Place and Cory's Building to be retained and repaired unless otherwise noted.
 - Surrounding context taken from 3D mapping and shown indicatively

- Proposed Materials**
- A. Glass balustrade system
 - B. Brick faced cladding panel featuring three shades of brown brick
 - C. Bronze metal cladding
 - D. Metal framed windows
 - E. Metal framed curtain wall system
 - F. Brick faced cladding panel featuring two shades of grey brick.
 - G. Existing windows to be reviewed and replaced like for like
 - H. Existing building face to be inspected, cleaned and repaired
 - I. Metal louvre screen

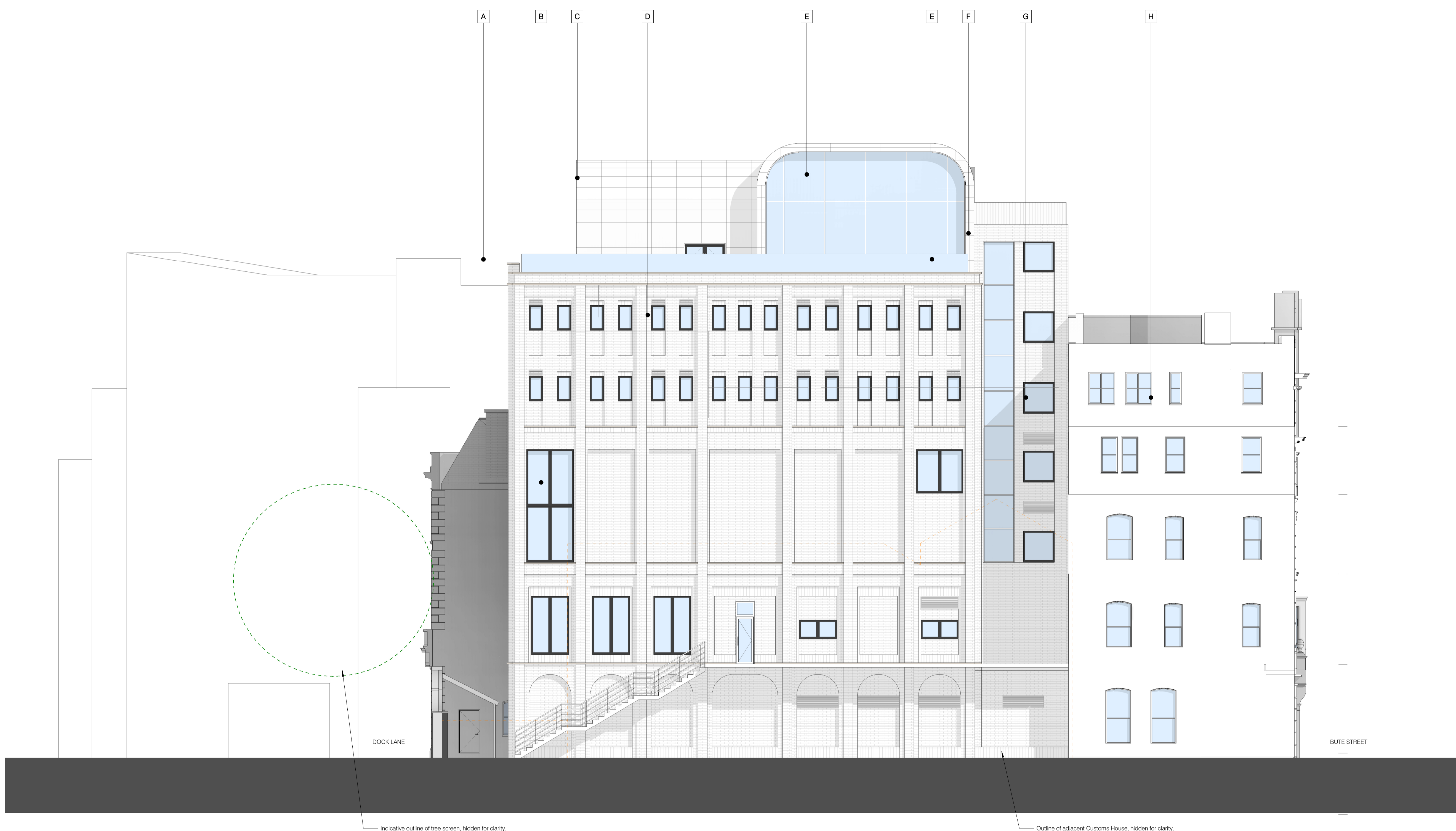

Indicative outline of tree screen, hidden for clarity.

Outline of adjacent Customs House, hidden for clarity.

Revision	Description	Date	Issued
02	Issued for Pre-Application Consultation	29.07.22	ML
01	Pre-planning Update	07.06.22	ML



Client's Name
Cardiff 6th Form College

Job Title
Cardiff 6th Form Academic Hub

Status
Preliminary

Suitability
S0

Scale
1 : 100 @ A1

Document Reference
21.22-EDS-XX-ZZ-DR-A-(02)201

Drawing Title
Proposed North Elevation

Drawing Number	Revision
(02)201	02