

Figured dimensions only are to be taken from this drawing. All dimensions are to be checked on site before any works put in hand.

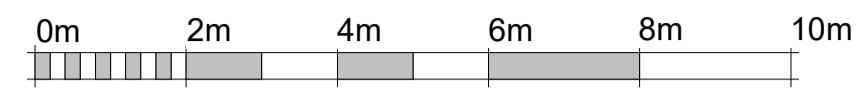

VISUAL SCALE 1:100 @ A1

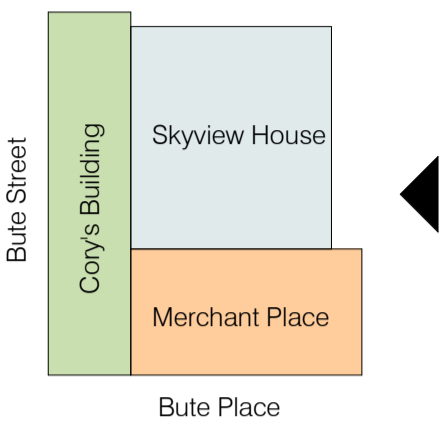

- Notes**
- Existing buildings based on survey by Hywel John Survey Ltd
  - External facades of Merchant Place and Cory's Building to be retained and repaired unless otherwise noted.
  - Surrounding context taken from 3D mapping and shown indicatively

- Proposed Materials**
- A. Glass balustrade system
  - B. Brick faced cladding panel featuring three shades of brown brick
  - C. Bronze metal cladding
  - D. Metal framed windows
  - E. Metal framed curtain wall system
  - F. Brick faced cladding panel featuring two shades of grey brick.
  - G. Existing windows to be reviewed and replaced like for like
  - H. Existing building face to be inspected, cleaned and repaired
  - I. Metal louvre screen

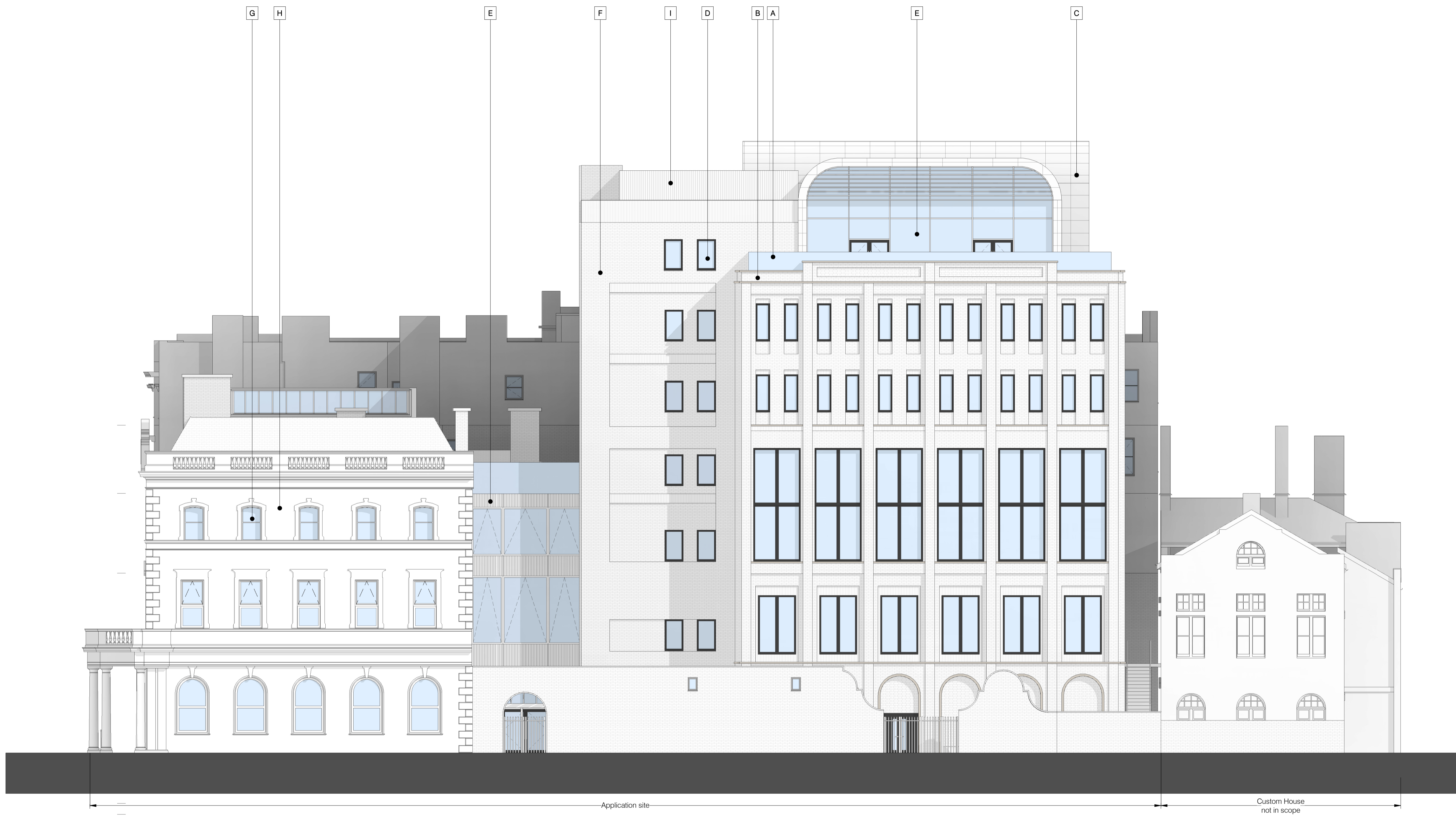

| 02       | Issued for Pre-Application Consultation | 29.07.22 | ML     |
|----------|---|----------|--------|
| 01       | Pre-planning Update                     | 07.06.22 | ML     |
| Revision | Description                             | Date     | Issued |

**EXPEDITE**  
DESIGN SERVICES LTD

RIBA #  
Chartered Practice

Client's Name  
**Cardiff 6th Form College**

Job Title  
**Cardiff 6th Form Academic Hub**

Status  
**Preliminary**

Suitability  
**S0**

Scale  
**1 : 100 @ A1**

Document Reference  
**21.22-EDS-XX-ZZ-DR-A-(02)202**

Drawing Title  
**Proposed East Elevation**

Drawing Number  
**(02)202**

Revision  
**02**